

FRONT ELEVATION
1/8" = 1'-0"

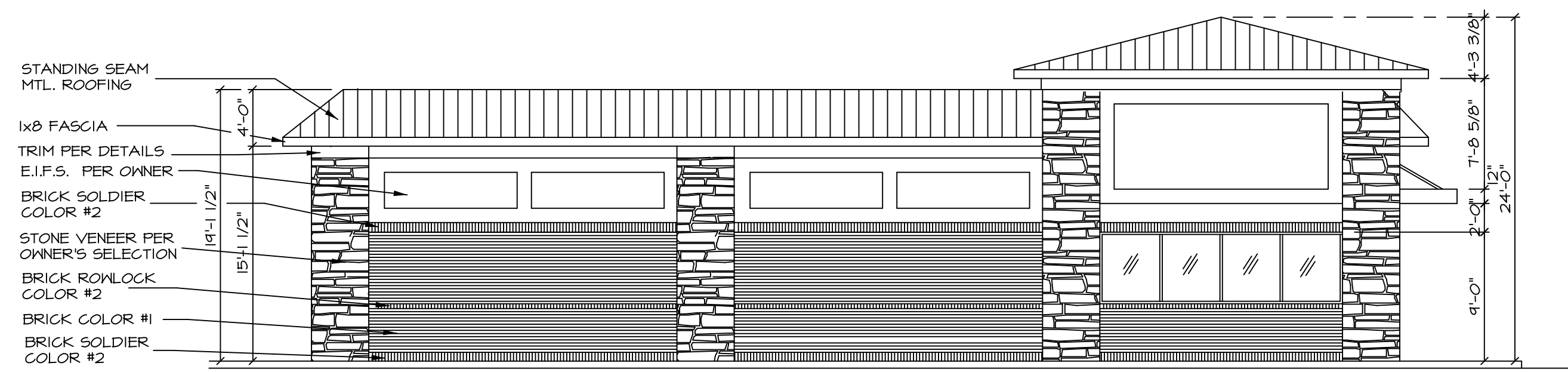

LEFT ELEVATION
1/8" = 1'-0"

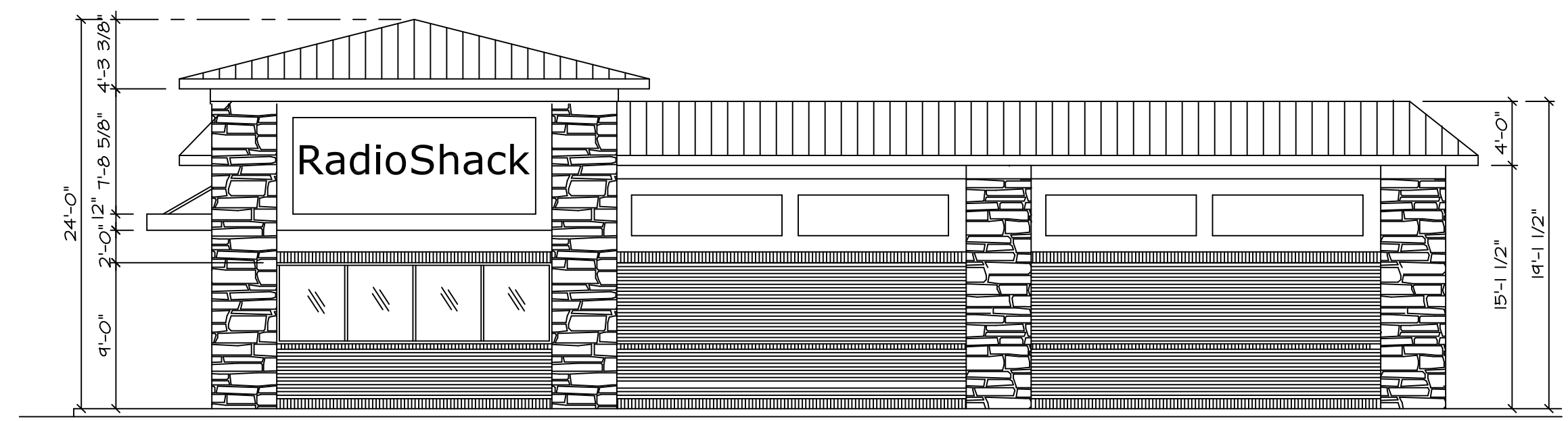

RIGHT ELEVATION
1/8" = 1'-0"

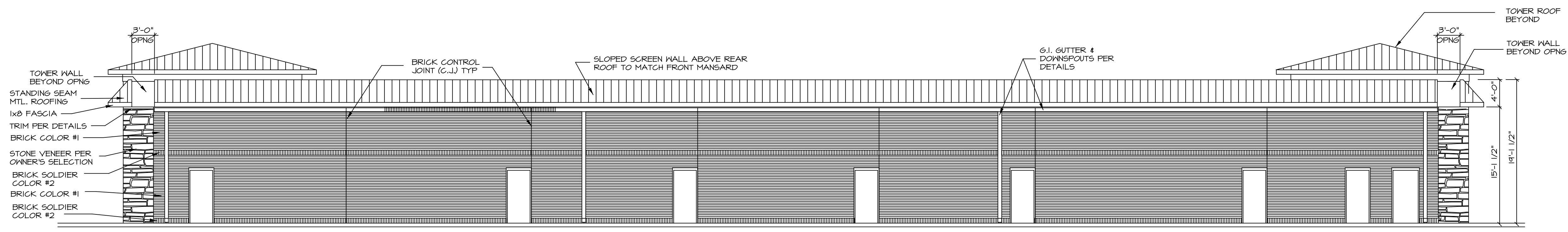

REAR ELEVATION
1/8" = 1'-0"

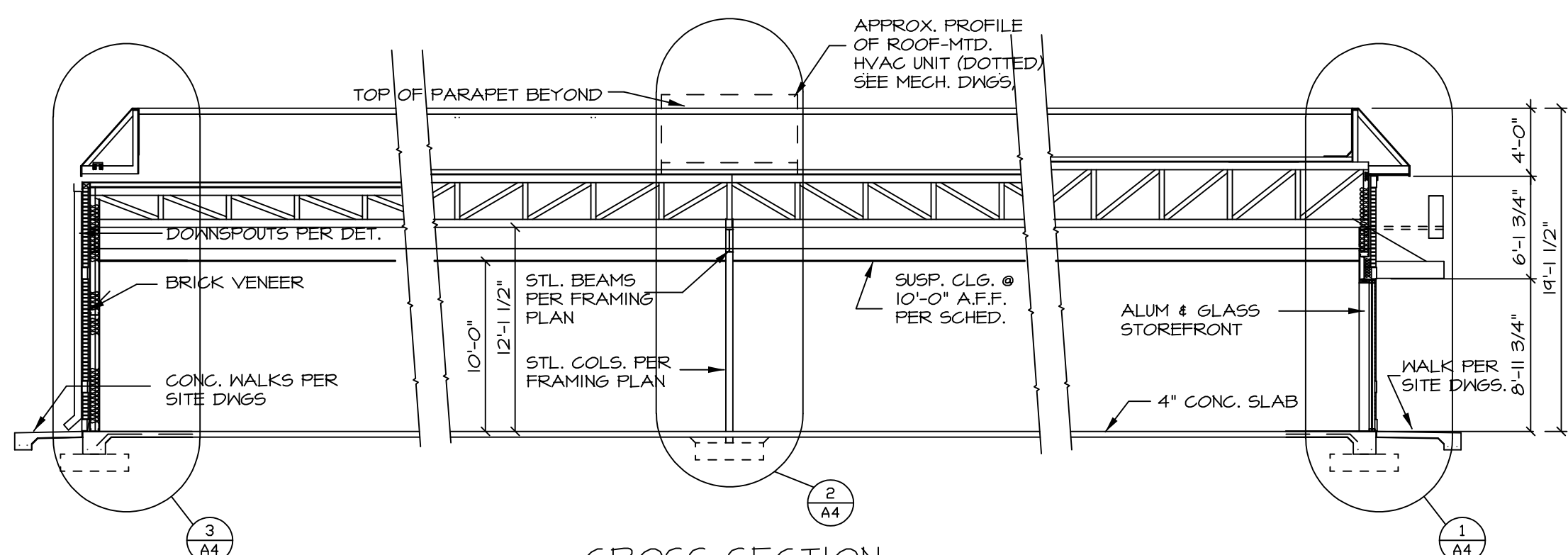

CROSS SECTION
1/8" = 1'-0"

REVISIONS

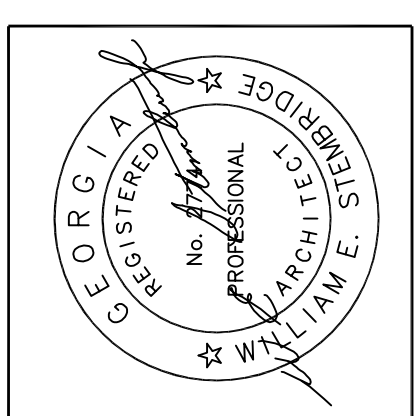

WILLIAM E. STEMBRIDGE
ARCHITECT
7235 RIDGE TOP COURT
CUMMING, GEORGIA 30041
PHONE: (770) 285-8501 FAX: (770) 285-8541

FOR

PROPOSED
RETAIL CENTER II
2615 PLEASANT HILL ROAD
GWINNETT COUNTY, GEORGIA

ELEVATIONS
DETAILS

DWN/CKD: MES
DATE: 8/1/05
JOB: A1331B

SHEET
A-2
OF 6 SHEETS

THESE DRAWINGS AND SPECIFICATIONS ARE AN INSTRUMENT OF SERVICE AND REMAIN EXCLUSIVE PROPERTY OF THE ARCHITECT, WHETHER OR NOT THE PROJECT FOR WHICH THEY WERE PREPARED IS EXECUTED OR CONSTRUCTED. THEY MAY NOT BE REPRODUCED IN ANY FORM NOR USED BY ANY ENTITY FOR OTHER PROJECTS OR FOR ANY EXTENSIONS, ADDITIONS OR ALTERATIONS TO THE ORIGINAL PROJECT WITHOUT WRITTEN PERMISSION OF THE ARCHITECT.